

Joy to the World

C Major version

Arr: M.Jeffery & D.Collins White

Flute 1 3 4

Fl. 5 3 8 *pp*

Fl. 9 3 12

Fl. 25 2 27 28

Fl. 29 30 31 2

Fl. 33 3 36

Fl. 37 38 39 40

Fl. 41 42 43 44

Fl. 45 3 48

Fl. 49 50 51 52

Fl. 57 58 59 60

Fl. 61 62 63 64

Fl. 65 66 67 68

Fl. 69 70 71 72

Fl. 73 74 75 76

Flute

77 78 79 80

81 82 83 84

Subito
Lento

85 2 87 88

89 90

Joy to the World

C Major version

Arr: M.Jeffery & D.Collins White

Clarinet Bb

1 3 4

pp

Cl. Bb

5 3 8

Cl. Bb

9 3 12

Cl. Bb

25 2 27 28

Cl. Bb

29 30 31 2

Cl. Bb

33 3 36

Cl. Bb

37 38 39 40

Cl. Bb

41 42 43 44

Cl. Bb

45 3 48

Cl. Bb

49 50 51 52

Cl. Bb

57 58 59 60

Clarinet Bb

61 62 63 64

Clarinet Bb

65 66 67 68

Clarinet Bb

69 70 71 72

Clarinet Bb

73 74 75 76

Clarinet Bb

77 78 79 80

Clarinet Bb

81 82 83 84

Clarinet Bb

Subito Lento

85 87 88

Clarinet Bb

89 90

Clarinet Bb

Joy to the World

C Major version

Arr: M.Jeffery & D.Collins White

Alto Sax-SE

1 2 3 4

5 6 *ppp* 7 8

9 10 11 12

13 14 15 16

17 18 19 20

21 22 23 24

25 26 27 28

29 30 31 32

33 34 35 36

37 38 39 40

41 42 43 44

45 46 47 48

49 50 51 52

53 54 55 56

57 58 59 60

1/2

Alto Sax-SE

A Sa. 61 62 63 64

A Sa. 65 66 67 68

A Sa. 69 70 71 72

A Sa. 73 74 75 76

A Sa. 77 78 79 80

A Sa. 81 82 83 84

Subito Lento

A Sa. 85 86 87 88

A Sa. 89 90

Joy to the World

C Major version

Arr: M.Jeffery & D.Collins White

Trumpet in Bb

1 3 4

Bb

5 3 8 *pp*

Bb

25 2 27 28

Bb

29 30 31 2

Bb

33 3 36

Bb

37 38 39 40

Bb

41 42 43 44

Bb

45 3 48

Bb

49 50 51 52

Bb

57 58 59 60

Bb

61 62 63 64

Bb

65 66 67 68

Bb

69 70 71 72

Trumpet in Bb

Bb 73 74 75 76

Bb 77 78 79 80

Bb 81 82 83 84

Subito
Lento

Bb 85 87 88

Bb 89 90

Joy to the World

C Major version

Arr: M.Jeffery & D.Collins White

13 14 15 16

17 *p* 18 19 20

21 22 23 24

25 26 27 28

29 30 31 32

33 34 35 36

37 38 39 40

41 42 43 44

45 46 47 48

49 50 51 52

53 54 55 56

57 58 59 60

Bass

61 62 63 64

65 66 67 68

69 70 71 72

73 74 75 76

77 78 79 80

81 Subito Lento 82 83 84

85 2 87 88

89 90

Joy to the World

C Major version

Arr: M.Jeffery & D.Collins White

21 23 24

2

snare drum 1

25 26 27 28

29 30 high tom 1 mid tom 1 31 32

33 34 35 36

37 38 39 40

41 42 43 44

45 46 47 48

49 50 51 52

53 54 55 56

57

58

59

60

61

62

63

64

65

66

67

68

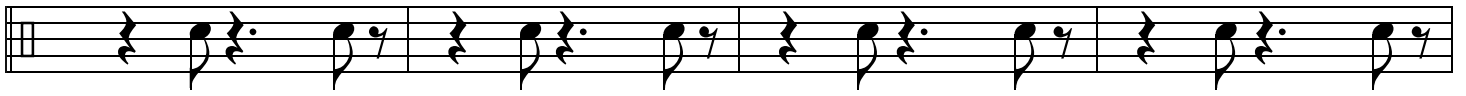

69

70

71

72

73

74

75

76

77

78

79

80

81

3

84

ride cymbal 1

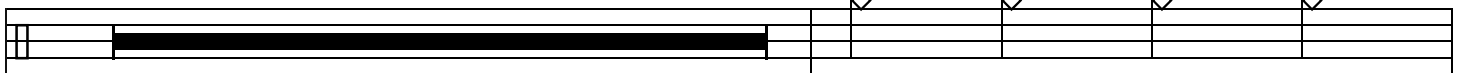

85

87

low tom 1

kick drum 1

88

crash cymbal 1

crash cymbal 2

